

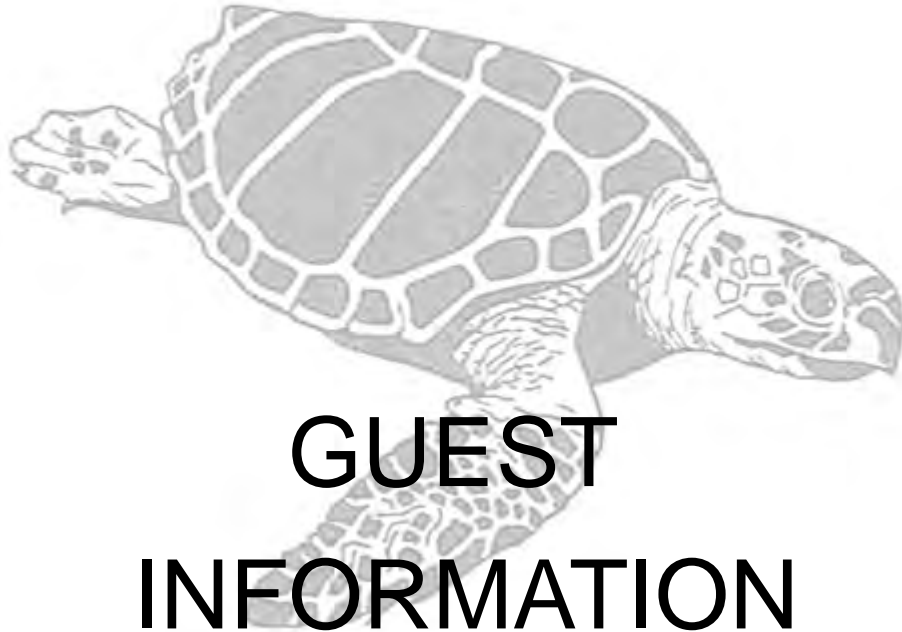

RELEASE AND UNWIND

Aventura

3585 NE 207th Street
Aventura, FL 33180



GUEST INFORMATION

Scan this QR code to view
the Guest Information Packet online



Toll Free: 1-888-LOGGER2

Direct: 305-935-4295 | Fax: 305-933-1753



RELEASE AND UNWIND

Directions to Loggerhead Club & Marina® – Aventura

By Water: (VHF Channel # 16)

- Use mile marker 1075.2 on the Intracoastal Waterway. The inlet channel is 4 miles north of Baker's Haulover Inlet and 1 mile south of the Hallandale Beach Bridge.

By Land:

- From I-95: Exit at Ives Dairy Road and head east to Biscayne Blvd. Turn left (north) to 207th Street, and then turn right. The marina is on the left side in the Waterways Shoppes, just past Bally's Total Fitness.

Marina Information

Dock/Rack Layout

- 100 wet slips for boats ranging from 55 to 120 feet in length.

Marine Fuel

- This Loggerhead location does not offer fuel.

On- Site Utilities

- The marina offers free pump-out service for Loggerhead members.

Marina Depth

- At the channel entrance the depth is 35 feet, in the marina basin the depth is 25 feet, and at finger dock the depth is 8 feet, and at low tide 6 feet

In the Event of an After-hours Emergency

- The marina office phones are forwarded nightly to an answering service. The service will contact the harbormaster or another Loggerhead Club & Marina official in the event of an emergency. If the incident involves an injury or the law is being broken, please dial 911. A call to the marina office will also be appreciated.

Local Fixed Bridges

- There are no fixed bridges traveling north to Port Everglades. Traveling south, there is a fixed bridge at the William Lehman Causeway (65 feet), Baker's Haulover Inlet (32 feet), and the Julia Tuttle Causeway in Miami (52 feet). Local drawbridges open approximately on the quarter-hour, 24 hours a day.



RELEASE AND UNWIND

Transportation and Packages

 Golf cart transportation provided to and from boats from 8am to 10pm. Aventura shuttle service is free and will transport you to the Aventura Mall, shops, and grocery stores in the area. Mail, packages, and boxes will be accepted at the marina office. Small mail receiver in captain's lounge.

In the Area:

Airports

Palm Beach International Airport	1000 Palm Bch Intl Airport Unit 125, West Palm Beach, FL	(561) 471-7400
Ft. Lauderdale International Airport	100 Aviation Blvd, Fort Lauderdale, FL	(954) 359-1200
Miami International Airport	N.W. 20th Street & Lejune Road, Miami, FL	(305) 871-4100

Bait & Tackle

Angler's Bait and Tackle	230 E Dania Beach Blvd, Dania, FL	(954) 925-9995
Haulover Marine Center	15000 Collins Ave, Bal Harbour, FL	(305) 945-3934

Banks

Bank of America	3900 S Ocean Dr, Hollywood, FL	(954) 455-3597
SunTrust	1900 E Hallandale Beach Blvd, Hallandale, FL	(954) 455-2321

Drugstores

Walmart Pharmacy	2551 E Hallandale Beach Blvd, Hallandale Beach, FL	(954) 455-8355
CVS	2974 Aventura Blvd, Miami, FL	(305) 932-2802

Entertainment

AMC Theatres Aventura 24	19501 Biscayne Blvd, Aventura, FL	(305) 466-0450
Aventura Mall	19501 Biscayne Blvd Ste 3206, Miami, FL	(305) 935-1110
Bal Harbor Shops	9700 Collins Ave Ste 106, Bal Harbour, FL	(305) 866-0311

Golf and Tennis

Diplomat Country Club & Spa	501 Diplomat Pkwy, Hallandale Beach, FL	(954) 883-4000
Haulover Golf & Tennis	10800 Collins Ave, Bal Harbour, FL	(305) 940-6719

Toll Free: 1-888-LOGGER2

Direct: 305-935-4295 | Fax: 305-933-1753



RELEASE AND UNWIND

Grocery Stores

Publix Supermarket, Pharmacy, & Liquor Store	1400 E Hallandale Beach Blvd, Hallandale Beach, FL	(954) 454-2143
Winn Dixie	20355 Biscayne Blvd, Miami, FL (25.9641-80.1466)	(305) 935-4250
Whole Foods	21105 Biscayne Blvd, Aventura, FL	(305) 933-1543
Fresh Market	18295 Biscayne Blvd, Aventura, FL	(305) 466-1786

Health Care

Aventura Hospital	20900 Biscayne Blvd, Miami, FL	(305) 682-7000
Aventura Animal Hospital	19101 Biscayne Blvd, Miami, FL	(305) 933-2287

Health Clubs

Olympia Gym and Fitness Center	20335 Biscayne Blvd Ste 200, Aventura, FL	(305) 932-3500
Premier Health and Fitness	1250 E Hallandale Beach Blvd Ste 208, Hallandale Beach, FL	(954) 455-8700

Hotels

Westin Diplomat Resort & Spa	3555 S Ocean Dr, Hollywood, FL	(954) 602-6000
Crowne Plaza Hotel	4000 S Ocean Dr, Hollywood, FL	(954) 454-4334
Mar Bay Hotel	26 Diplomat Pkwy, Hallandale Beach, FL	(954) 454-5881

Liquor Stores

Avyness Goldstar Liquors	2511 E Hallandale Beach Blvd, Hallandale Beach, FL	(954) 457-2012
Big Daddy's Liquors	4 N Federal Hwy, Hallandale Beach, FL	(954) 458-2551

Mail & Shipping

US Post Office	3585 NE 207 th St #C9, Miami, FL	(305) 931-7682
FedEx	1807 N Young Cir, Hollywood, FL	(954) 925-2036
Aventura Post Office	Located On Site Waterways Plaza	

Toll Free: 1-888-LOGGER2

Direct: 305-935-4295 | Fax: 305-933-1753



RELEASE AND UNWIND

Marine Sales

Exclusive Yacht Group	140 Intracoastal Pointe Drive Suite 110, Jupiter, FL	(561) 745-2780
HMV Yacht Sales	801 NE 3rd St, Dania, FL	(954) 921-4541
Seven Seas Yacht Sales	1500 W Broward Blvd, Fort Lauderdale, FL	(954) 463-8143

Marine Services

West Marine	1720 E Hallandale Beach Blvd, Hallandale Beach, FL	(954) 457-3848
Seatow Miami		(305) 673-2869
Please see marina staff for more information		

Restaurants

Duffy's of North Miami Beach	3969 NE 163 rd St, Miami Beach, FL	(305) 760-2124
Matteo's Restaurant	1825 E Hallandale Beach Blvd, Hallandale Beach, FL	(954) 455-4050
Joseph's On the Water	1975 S Ocean Dr, Hallandale Beach, FL	(954) 455-6996
Taverna Opa	410 N. Ocean Drive, Hollywood, FL	(954) 929-4010
Sugar Reef Grill	600 N Surf Rd, Hollywood, FL	(954) 922-1119

Transportation Services

Broward Taxi	2106 N Dixie Hwy, Hollywood, FL	(954) 456-1111
Boca Taxi	1627 S 21st Ave, Hollywood, FL	(561) 394-4444
International Limo of South Florida	2300 SW 56th Ter, Hollywood, FL	(954) 983-1292
Enterprise Rent a Car	25 W Pembroke Rd, Hallandale Beach, FL	(954) 455-8976
Hertz Rent a Car	3250 S Ocean Dr, Hollywood, FL	(954) 454-8914
Beach Bum Bike & Skate	101 N Ocean Dr Ste 135, Hollywood, FL	(954) 925-2453
Hot Scooter Rental & Bikes	440 S Dixie Hwy, Hollywood, FL	(954) 923-3155

US Customs & Immigration

US Immigration and Customs Enforcement – Ft. Lauderdale	1800 Eller Drive Suite 104, Fort Lauderdale, FL	(954) 761-2000
US Immigration and Customs Enforcement – Miami Seaport	903 South America Way Miami, FL	(305) 536-4758 Ext: 213

Aventura Area Map

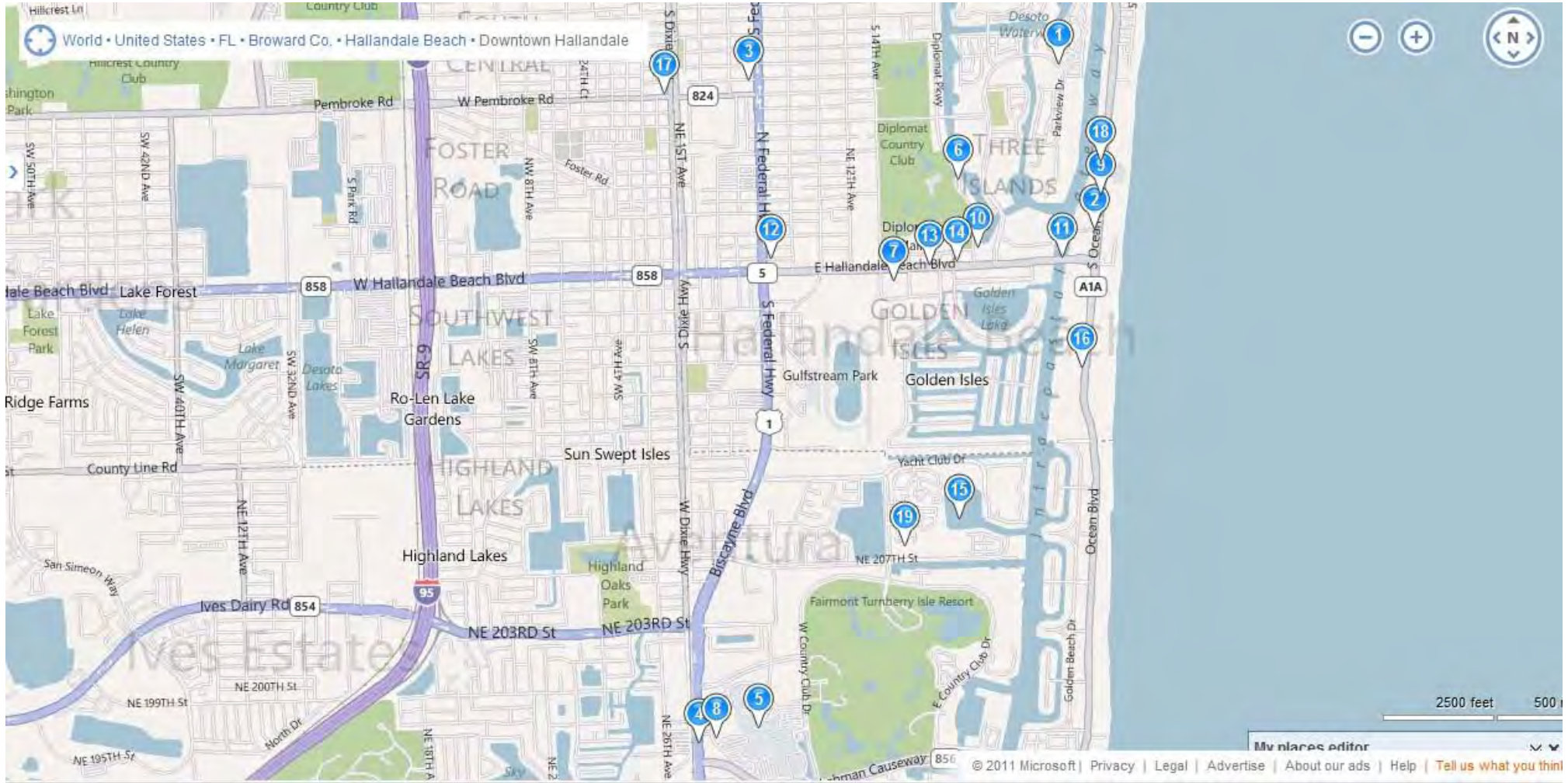

- | | | |
|--|--|---|
| <p>1. Loggerhead Club & Marina
1400 Marina Dr, Hollywood, FL</p> | <p>7. Publix Super Market - Publix Liquor
1400 E Hallandale Beach Blvd, Hallandale Beach,</p> | <p>13. West Marine
1720 E Hallandale Beach Blvd, Hallandale Beach,</p> |
| <p>2. Bank of America
3900 S Ocean Dr, Hollywood, FL</p> | <p>8. Aventura Animal Hospital
19101 Biscayne Blvd, Miami, FL</p> | <p>14. Matteo's Restaurant
1825 E Hallandale Beach Blvd, Hallandale Beach,</p> |
| <p>3. CVS Pharmacy
1600 S Federal Hwy, Hollywood, FL</p> | <p>9. The Westin Diplomat Resort and Spa
3555 S Ocean Dr, Hollywood, FL</p> | <p>15. Loggerhead Club & Marina - Aventura</p> |
| <p>4. AMC Theatres Aventura 24
19501 Biscayne Blvd, Aventura, FL</p> | <p>10. Mar Bay Hotel
26 Diplomat Pkwy, Hallandale Beach, FL</p> | <p>16. Josephs On the Water
1975 S Ocean Dr, Hallandale Beach, FL</p> |
| <p>5. Aventura Mall
19501 Biscayne Blvd Ste 3206, Miami, FL</p> | <p>11. Avyness Goldstar Liquors
2511 E Hallandale Beach Blvd, Hallandale Beach,</p> | <p>17. Enterprise Rent-A-Car
25 W Pembroke Rd, Hallandale Beach, FL</p> |
| <p>6. Diplomat Country Club & Spa
501 Diplomat Pkwy, Hallandale Beach, FL</p> | <p>12. Big Daddy's Liquors
4 N Federal Hwy, Hallandale Beach, FL</p> | <p>18. Hertz Rent A Car
3250 S Ocean Dr, Hollywood, FL</p> |
| | | <p>19. Bally Total Fitness
3455 NE 207th St, Miami, FL</p> |

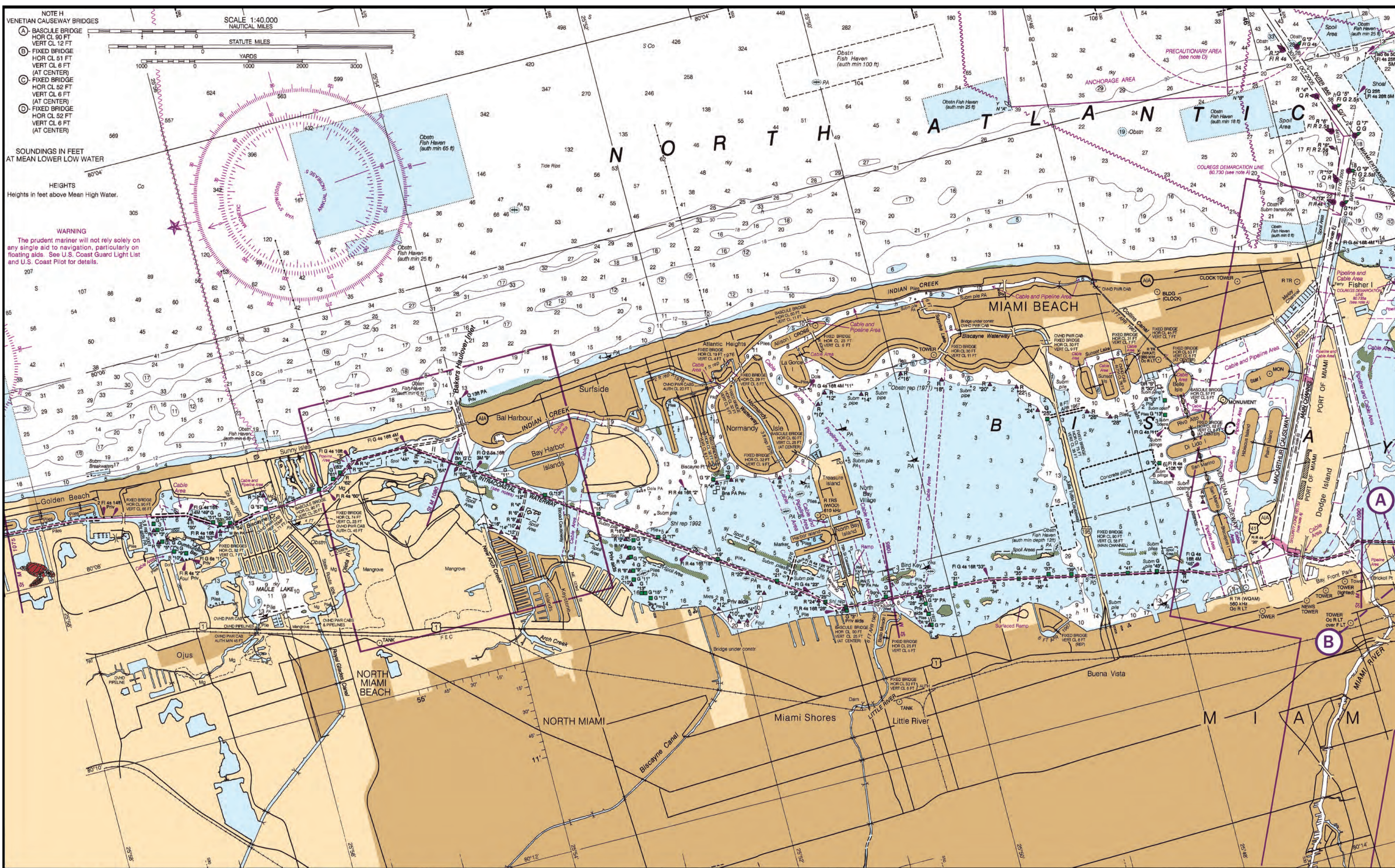

LOGGERHEAD CLUB & MARINA
Aventura, FL
 305-935-4295 ♦ Toll Free: 888-LOGGER2
 www.loggerheadclubandmarina.com

WARNING
 The prudent mariner will not rely solely on any single aid to navigation, particularly on floating aids. See U.S. Coast Guard Light List and U.S. Coast Pilot for details.

ABBREVIATIONS
 (For complete list of Symbols and Abbreviations, see Chart No. 1.)

11467 41st Ed., Jun/08; Corrected through Jul/08